

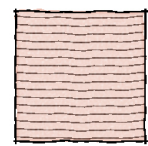

NOTES
DO NOT SCALE THIS DRAWING
THIS DRAWING IS COPYRIGHT GARY JOHNS
ARCHITECTS
ALL DIMENSIONS TO BE CONFIRMED ON SITE
ANY INCONSISTENCIES TO BE REPORTED TO
ARCHITECT IMMEDIATELY

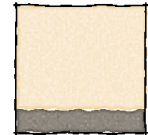
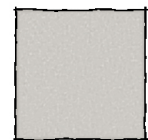

South Elevation
(Scale - 1:100)

-  Clay Plain Tiles
-  Render System
with Black Engineering Brick
(grey render to main entrance alcove)
-  Standing Seam
Zinc Cladding

East Elevation
(Scale - 1:100)

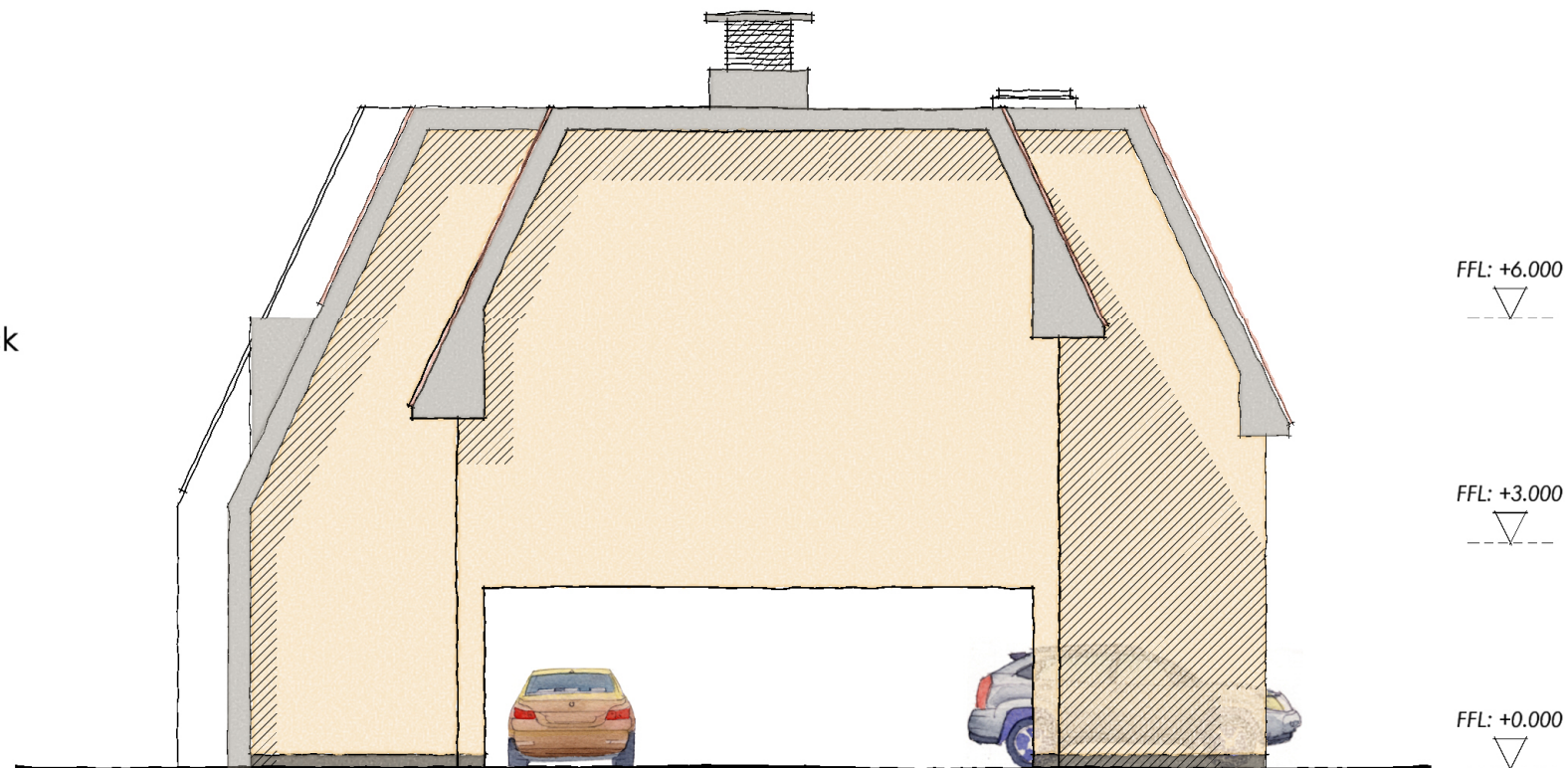

Rev	By / Date	Amendment	Chk / Date
-----	-----------	-----------	------------

44 SILVER STREET, ELY, CAMBRIDGESHIRE, CB7 4JF
TEL : +44(0)1353 666975
E-MAIL : gary@johnsarchitects.co.uk
WEB : w.w.johnsarchitects.co.uk

CLIENT
Mr. Czes Sobanda

PROJECT
Proposed Residential Development
Land at junction of Hills Road & Hills Avenue
241 Hills Road, Cambridge, CB2 8RW

TITLE
Proposed South & East Elevations

SCALE @ A3		STATUS	
1:100		PLANNING	
NAME	SIGNATURE	DATE	REVISION
DRAWN JLP		27-04-2011	
CHECKED G.J		27-04-2011	
DRAWING NUMBER			
09-39	P	30	

Gary Johns Architects